



Steep Hill Washington

720 Industry Drive, Tukwila, WA 98188
(253) 277-8936

Cannabinoid Profile

Customer: Seattles Private Reserve
Strain name: Girl Scout Cookie Hash

SHL ID: 20151102-01-04	sample type: Concentrate	submitted: 11/02/2015
WSLCB Lot ID: 6033 8414 8000 3046	sample mass: 0.1023 g	tested: 10/31/2015
Test Site: SHL Washington	Instrument: HPLC-DAD-MS	reported: 11/02/2015

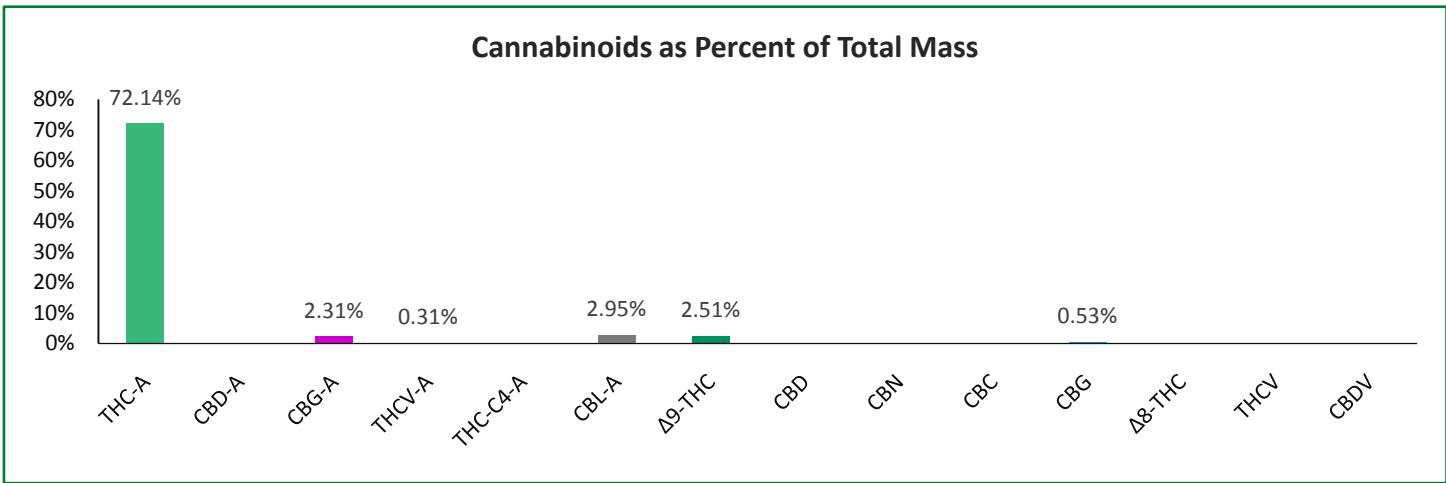

Cannabinoid	% mass	mg/g
THC-A	72.14%	721.40
CBD-A	---	---
CBG-A	2.31%	23.14
THCV-A	0.31%	3.07
THC-C4-A	---	---
CBL-A	2.95%	29.46
Δ9-THC	2.51%	25.09
CBD	---	---
CBN	---	---
CBC	---	---
CBG	0.53%	5.27
Δ8-THC	---	---
THCV	---	---
CBDV	---	---

Fractions of Measured Cannabinoids

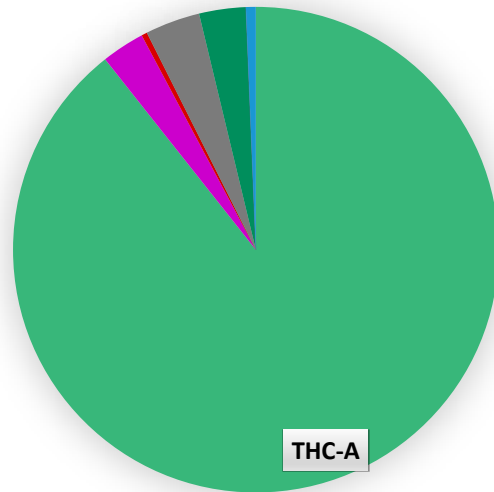

Δ9-THC Potency = [Δ9-THC] + [THC-A] x 0.877 = 2.51% + 72.14% x 0.877 = **65.78%**

CBD Potency = [CBD] + [CBD-A] x 0.877 = 0.00% + 0.00% x 0.877 = **0.00%**

This report and all information herein shall not be reproduced except in its entirety without the written consent of Steep Hill Labs. This report is for informational purposes only and should not be used to diagnose, treat or prevent any medical related symptoms. Results are applicable only for samples tested and for the specific tests conducted.